Home Office
UK Border Agency
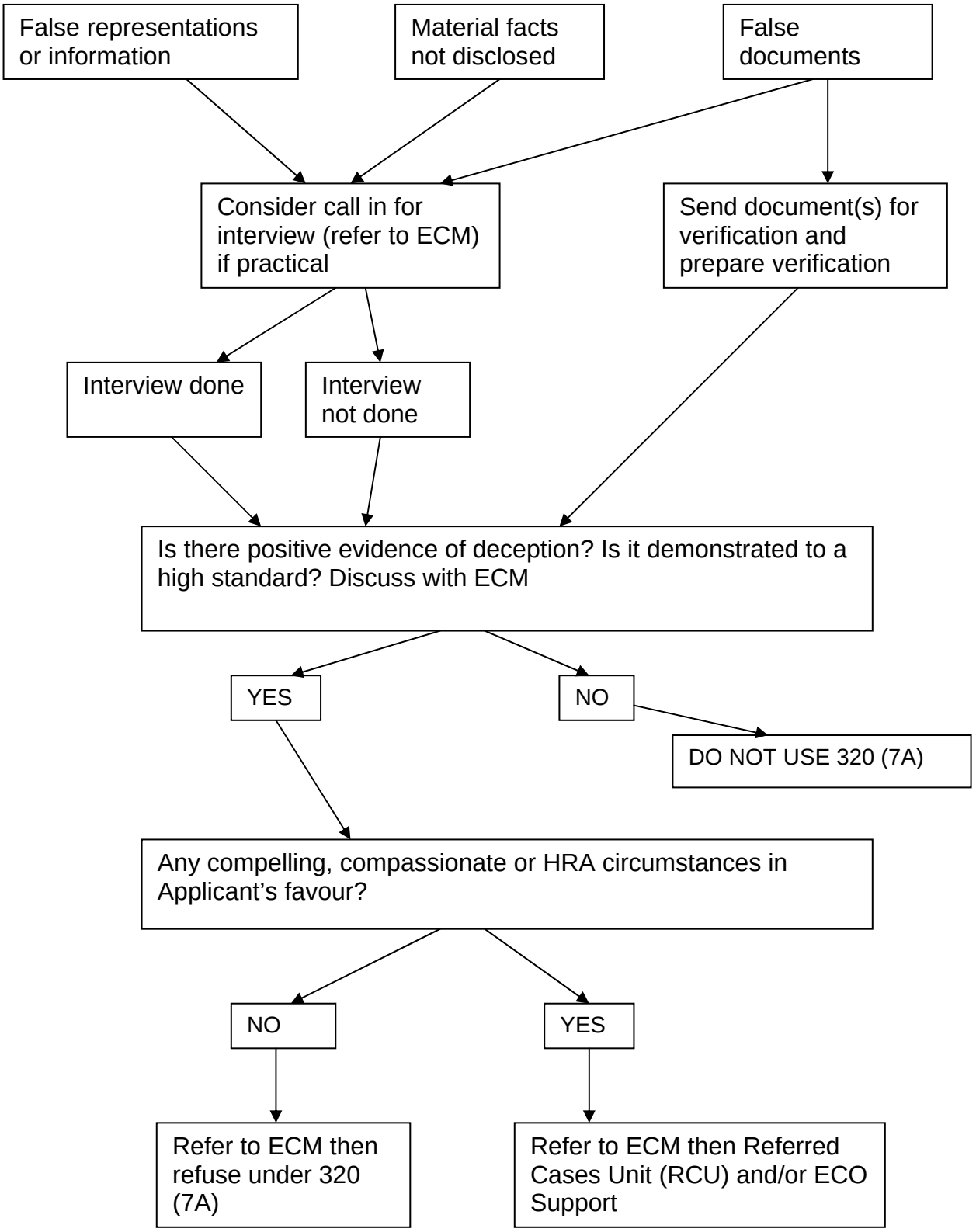
Paragraph 320 (7A) – Deception in Visa Application